MX-5050 2SD2,QXD, 1/2QXD,8SD RECORD REPRODUCE ELECTRONICS (AF-237)

WIRING DIAGRAM

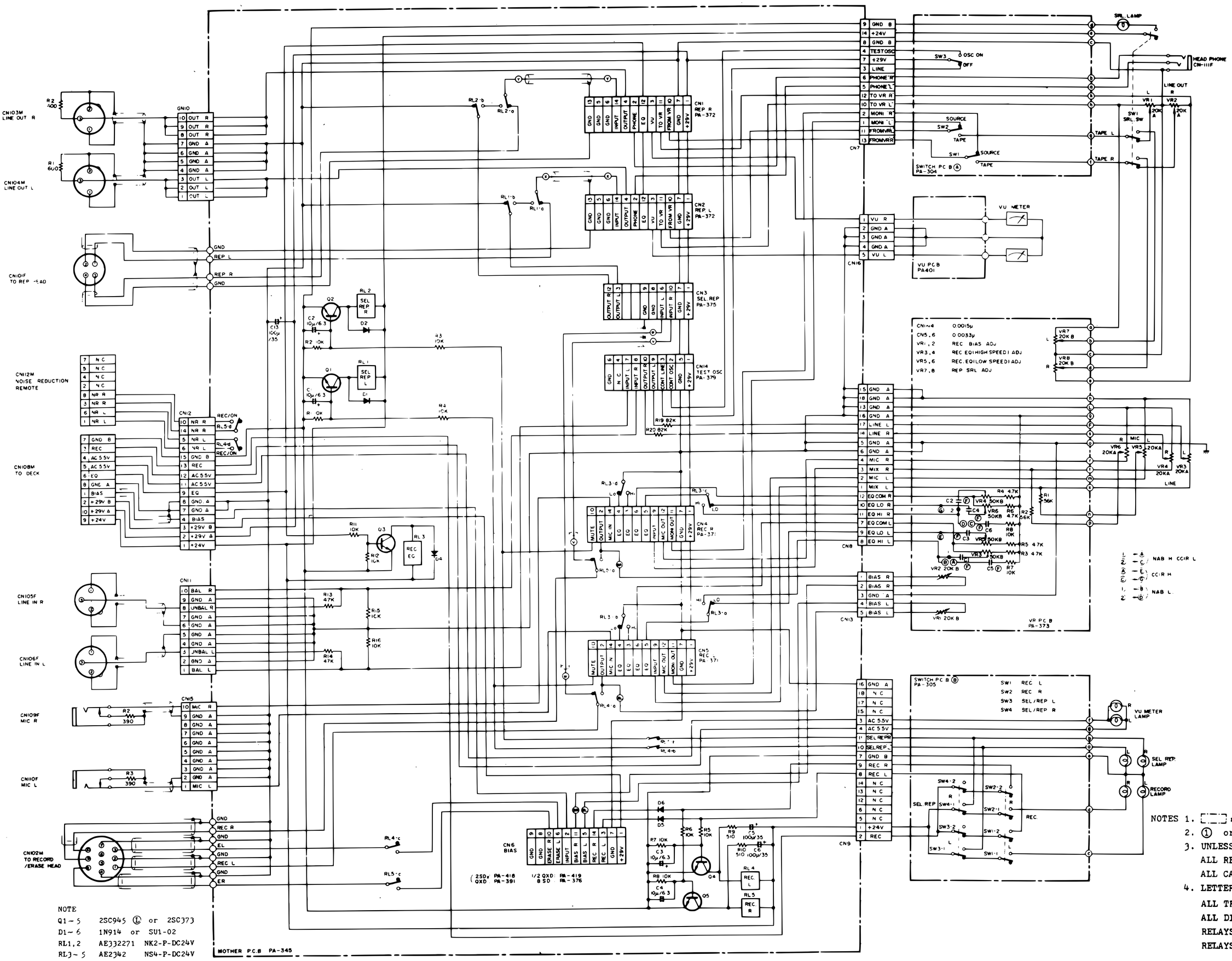

NOTES 1. [ ] : ON PRINTED CIRCUIT BOARD
2. ① or [1] : TERMINALS
3. UNLESS OTHERWISE INDICATED:
ALL RESISTORS VALUES ARE IN OHM, ¼WATT
ALL CAPACITORS VALUES ARE IN FARADS, 1
4. LETTER SYMBOL F IS MYLOR FILM CAPACI
ALL TRANSISTORS ARE 2SC945 L OR 2SC37
ALL DIODES ARE 1N914 OR SU1-02
RELAYS 1 AND 2 ARE AE332271 NK2-P-DC24
RELAYS 3 to 5 ARE AE2342 NS4-p-DC24V

NOTE

Q1~5	2SC945 Ⓛ or	2SC373
D1~6	1N914 or	SU1-02
RL1,2	AE332271	NK2-P-DC24V
RL3~5	AE2342	NS4-P-DC24V